

"TU-TU-TULLEPETAONE"

TULLEPETAONS CARNAVALSLIED 1970

MUZIEK+TEKST: JAN VAN NASSAO
ARR: JEFF PENDEERS/LAMME WILLEM

FLUIT

♩ = 111

REFREIN

11

20

tr

8va----- TO CODA

27 (8)-----

COUplet

37

45

53

TUSSENSPEL

D.S. AL CODA

"TU-TU-TULLEPETAONE"

TULLEPETAONS CARNAVALSLIED 1970

MUZIEK+TEKST: JAN VAN NASSAU
ARR: JEFF PENDERS/LAMME WILLEM

KLARINET 1

♩=111

REFREIN

11

20

tr TO CODA

27

COUplet

39

49

TÜSSENSPEL D.S. AL CODA

"TU-TU-TULLEPETAONE"

TULLEPETAONS CARNAVALSLIED 1970

MUZIEK+TEKST: JAN VAN NASSAU
ARR: JEFF PENDERS/LAMME WILLEM

KLARINET 2

♩ = 111

REFRAIN

12

24

TO CODA

COUplet

35

44

53

TÜSSENSPEL

D.S. AL CODA

"TU-TU-TULLEPETAONE"

TULLEPETAONS CARNAVALSLIED 1970

MUZIEK+TEKST: JAN VAN NASSAU
ARR: JEFF PENDERS/LAMME WILLEM

ALT SAX

$\text{♩} = 111$

8

11

20

27

39

50

"TU-TU-TULLEPETAONE"

TULLEPETAONS CARNAVALSLIED 1970

MUZIEK+TEKST: JAN VAN NASSAU
ARR: JEFF PENDERS/LAMME WILLEM

TENOR SAX

♩=111

"TU-TU-TULLEPETAONE"

TULLEPETAONS CARNAVALSLIED 1970

MUZIEK+TEKST: JAN VAN NASSAU
ARR: JEFF PENDERS/LAMME WILLEM

TROMPET (SPIJKERS)

♩=111

1 1 1 0 0 1 2 2 2 2 3 3 3 1 2 1 2

REFREIN

12

3 0 0 0 0 1 2 2 0 2 3 1 2 2 2 2 2 2 2 0 2

23

TO CODA

COUPLÉT

34

44

53

TUSSENSPEL

D.S. AL CODA

"TU-TU-TULLEPETAONE"

TULLEPETAONS CARNAVALSLIED 1970

MUZIEK+TEKST: JAN VAN NASSAU
ARR: JEFF PENDERS/LAMME WILLEM

TROMPET 1

♩=111

8

REFREIN

12

23

To CODA

COUPLET

33

43

51

TUSSENSPEL

D.S. AL CODA

"TU-TU-TULLEPETAONE"

TULLEPETAONS CARNAVALSLIED 1970

MUZIEK+TEKST: JAN VAN NASSAU
ARR: JEFF PENDERS/LAMME WILLEM

TROMPET 2

♩=111

REFREIN

11

22

TO CODA

COUPLÉ

32

41

50

TÜSSENSPEL

D.S. AL CODA

"TU-TU-TULLEPETAONE"

TULLEPETAONS CARNAVALSLIED 1970

MUZIEK+TEKST: JAN VAN NASSAU

ARR: JEFF PENDERS/LAMME WILLEM

TROMBONE 1

♩=111

8

REFRAIN

12

24

TO CODA

COUPLET

36

49

TUSSENSPEL

D.S. AL CODA

"TU-TU-TULLEPETAONE"

TULLEPETAONS CARNAVALSLIED 1970

MUZIEK+TEKST: JAN VAN NASSAU
ARR: JEFF PENDERS/LAMME WILLEM

TROMBONE 2

♩=111

8

REFREIN

12

24

TO CODA

COUPLÉ

36

48

TOSSENSPEL

54

D.S. AL CODA

"TU-TU-TULLEPETAONE"

TULLEPETAONS CARNAVALSLIED 1970

MUZIEK+TEKST: JAN VAN NASSAU

ARR: JEFF PENDERS/LAMME WILLEM

BAS IN B \flat

$\text{♩} = 111$

8

REFREIN

11

21

TO CODA

COUplet

31

43

53

TUSSENSPEL

D.S. AL CODA

"TU-TU-TULLEPETAONE"

TULLEPETAONS CARNAVALSLIED 1970

MUZIEK+TEKST: JAN VAN NASSAU
ARR: JEFF PENDERS/LAMME WILLEM

BAS IN Eb
♩=111

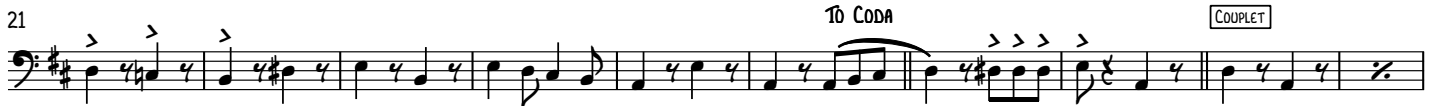

"TU-TU-TULLEPETAONE"

TULLEPETAONS CARNAVALSLIED 1970

MUZIEK+TEKST: JAN VAN NASSAU
ARR: JEFF PENDERS/LAMME WILLEM

GIUITAR

♩=111 C7 C7 F Cm D7 G7 C7 Cm C7 F

12 F F F^o Gm7 C7 Gm7 Gm7 C7 C7 F F Cm

22 D7 G7 C7 TO CODA F F^{#o} C7 C7 F COUPLET C7

32 F F Fm G7 C7

42 F^o F Bb Bb F G7 C7

51 G7 C7 C7 TUSSENSPEL C7 D.S. AL CODA F C7 F

"TU-TU-TULLEPETAONE"

TULLEPETAONS CARNAVALSLIED 1970

MUZIEK+TEKST: JAN VAN NASSAU
ARR: JEFF PENDERS/LAMME WILLEM

BAS IN C

$\text{♩} = 111$

8

REFREIN

11

21

To CODA

COUplet

31

43

53

TUSSENSPEL

D.S. AL CODA

f

"TU-TU-TULLEPETAONE"

TULLEPETAONS CARNAVALSLIED 1970

MUZIEK+TEKST: JAN VAN NASSAU
ARR: JEFF PENDERS/LAMME WILLEM

Drums

♩ = 111

REFRAIN

4

12

4

4

25

To CODA

COUPLÉ

36

45

53

TÜSSENSPEL

D.S. AL CODA