

arr.: Carnaval '63

instr.: 

ZEG EE WA D'EDDE GIJ UN KLURKE

partij: Bes II

LIED

FINE

arr.: Carnaval '63

instr.: 

ZEG EE WA D'EDDE GIJ UN KLURKE

partij: Es

LIED

FINE

arr.: Carnaval '63

instr.: 

ZEG EE WA D'EDDE GIJ UN KLURKE

partij: Bes

LIED

FINE

arr.: Carnaval '63

instr.:   
partij: Bes

ZEG EE WA D'EDDE Gij UN KLURKE

LIED

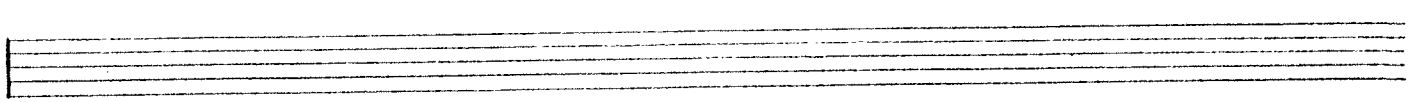
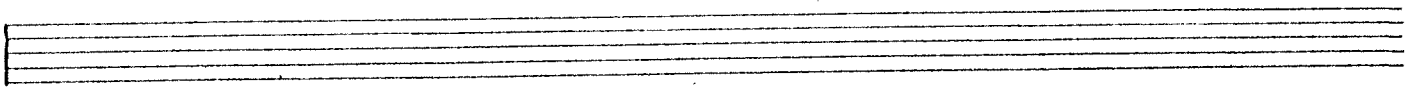
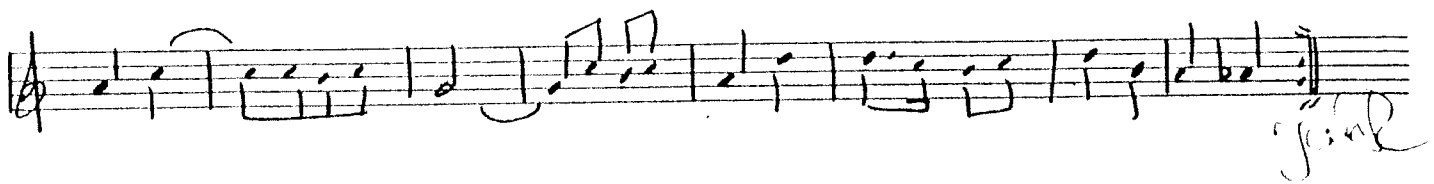
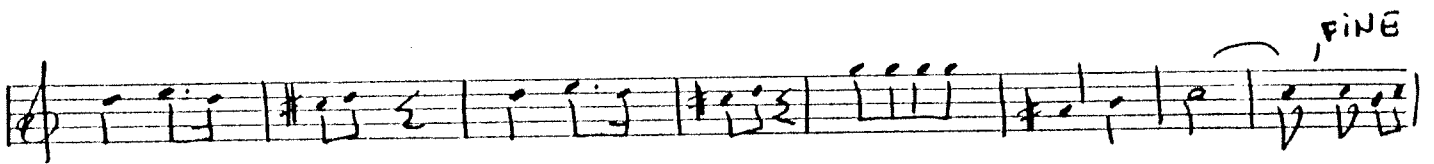

arr.: Carnaval '63

instr.: 2'

ZEG EE WA D'EDDE GIJ UN KLURKE

partij: G

LIED

arr.: Carnaval '63

instr.: 2'

ZEG EE WA D'EDDE GIJ UN KLURKE

partij: Bas Be

LIED

arr.: Carnaval '63

instr.: 2'

ZEG EE WA D'EDDE GIJ UN KLURKE

partij: Bas E's

LIED

# ZEG EE WA-D-EDDE GIJ

1<sup>e</sup>  
2<sup>e</sup>  
klarinetten

⊕ Coda

# ZEG EE WA-D-EDDE GIJ

Piccolo

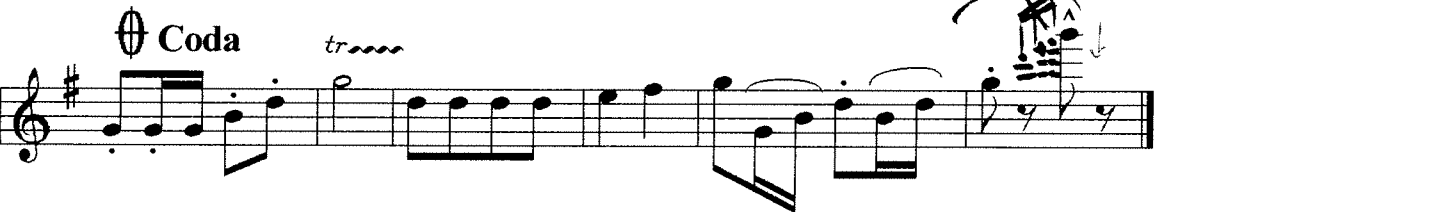

# ZEG EE WA-D-EDDE GIJ

1<sup>e</sup>  
Trombones C  
2<sup>e</sup>

A

Handwritten circled 'e' above the first measure. The system consists of two staves in bass clef with a key signature of one sharp (F#). The music features a sequence of notes with various articulations, including accents and slurs. A fermata is placed over the final note of the first staff. A wavy line with the number '7' is written above the second staff, indicating a fingering. The number '2' appears above the second staff in the fourth measure.

A short musical system with two staves in bass clef and one sharp key signature. It contains two measures of music. The first measure has an accent (^) over the note and is marked "2x D.C.". The second measure is also marked "2x D.C.".

# ZEG EE WA-D-EDDE GIJ

1<sup>e</sup>

Bugels Bes

2<sup>e</sup>

A

B

Handwritten circled 'e' above the final measure of the first system.

Handwritten '1' above the final measure of the second system.

Handwritten circled 'theta' above the fifth measure of the third system.  
Handwritten numbers 2, 3, 4, 5 in the first four measures of the third system.  
Handwritten '2x D.C.' above the final measure of the third system.

Handwritten circled 'theta' above the word 'Coda' at the beginning of the fourth system.

# ZEG EE WA-D-EDDE GIJ

Drums

*Simb. re*  
*4* \*

*Simb.*  
*Coda*

*2x*  
*DC.*

# ZEG EE WA-D-EDDE GIJ

Tuba bas C

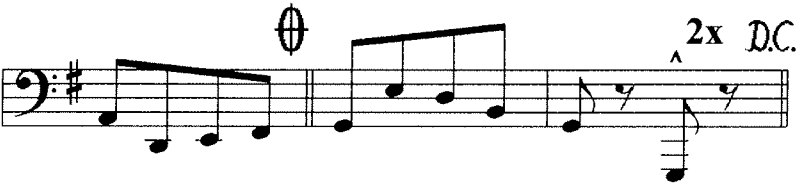
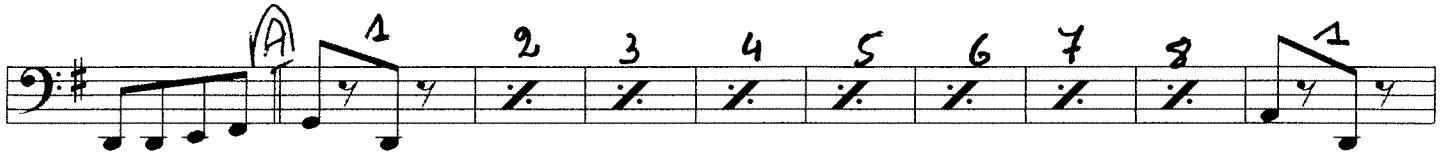

# ZEG EE WA-D-EDDE GIJ

1<sup>e</sup>  
2<sup>e</sup>

trompetten

A

B

