

arr.: Carnaval '64

instr.: 2:

NIE ALLUF MAR DUBBEL

partij: C

LIED

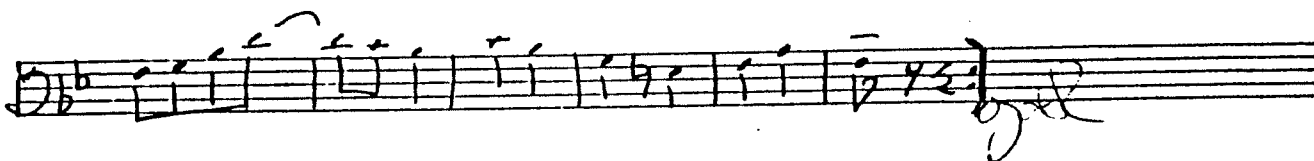
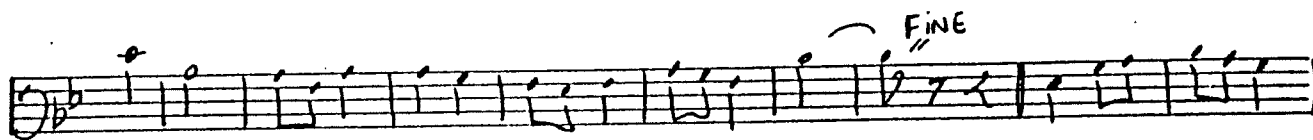

arr.: Carnaval '64

instr.: 2:

NIE ALLUF MAR DUBBEL

partij: Bas Bes

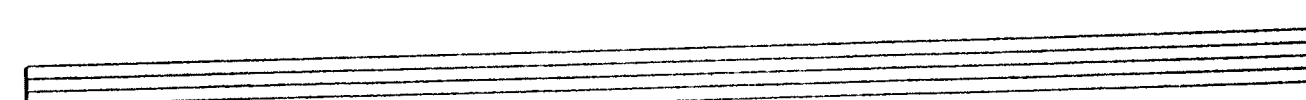
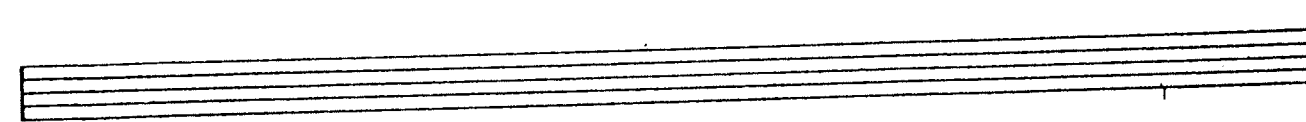
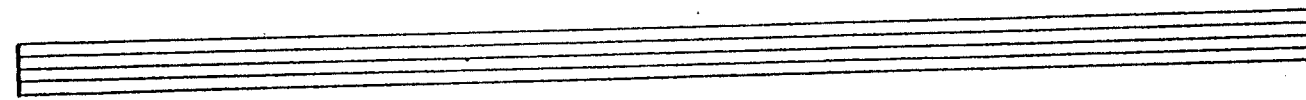
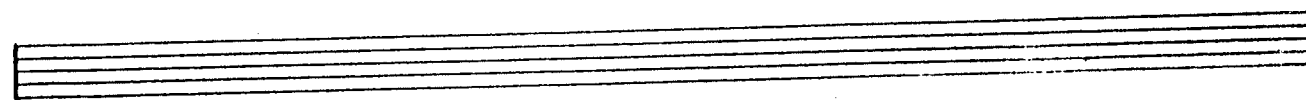
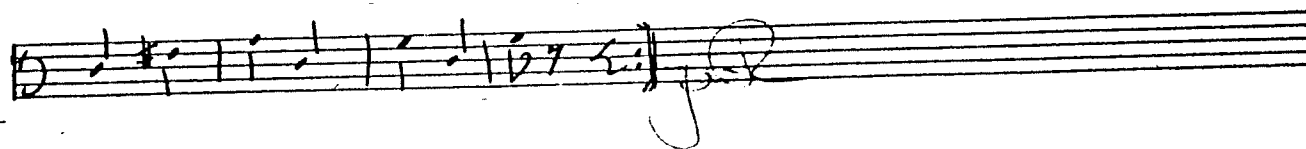
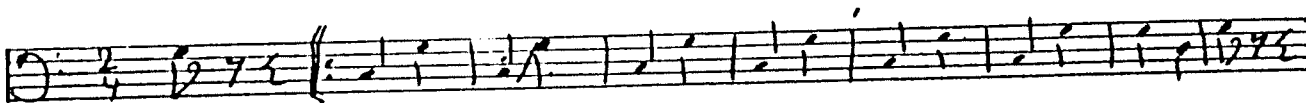

arr.: Carnaval '64

NIE ALLUF MAR DUBBEL

instr.: 
partij: Es

LIED

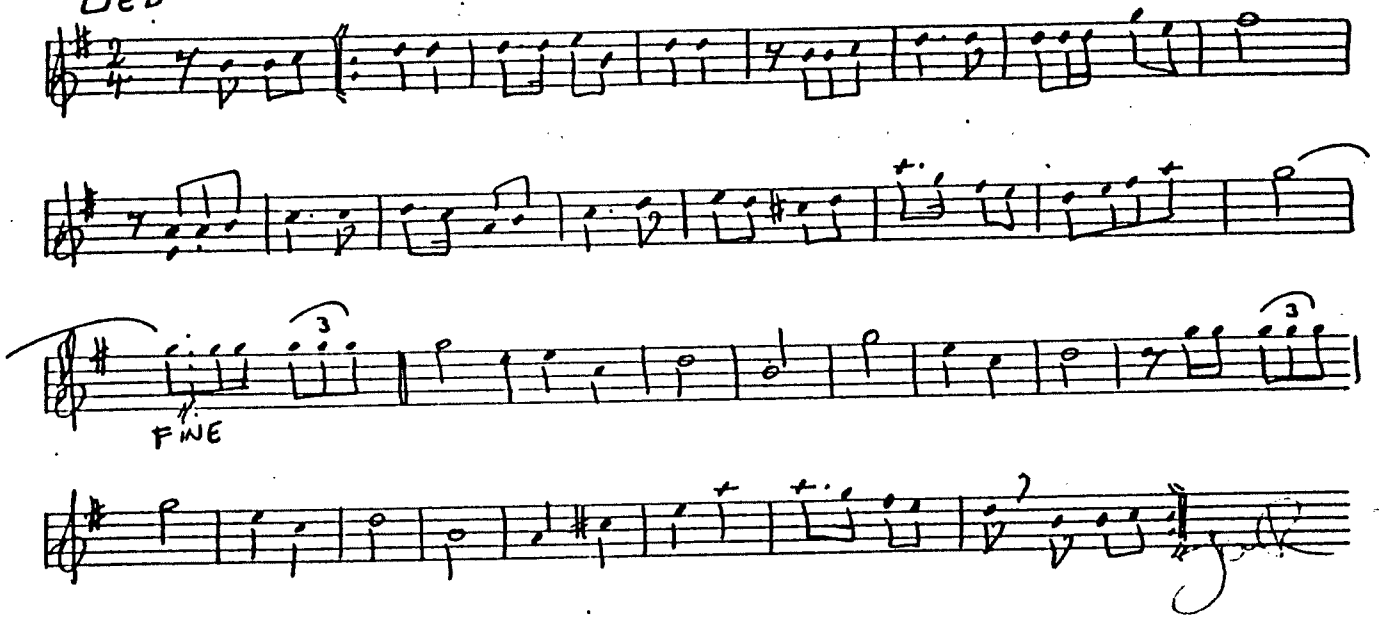

arr.: Carnaval '64

NIE ALLUF MAR DUBBEL

instr.: 
partij: Bes II

LIED

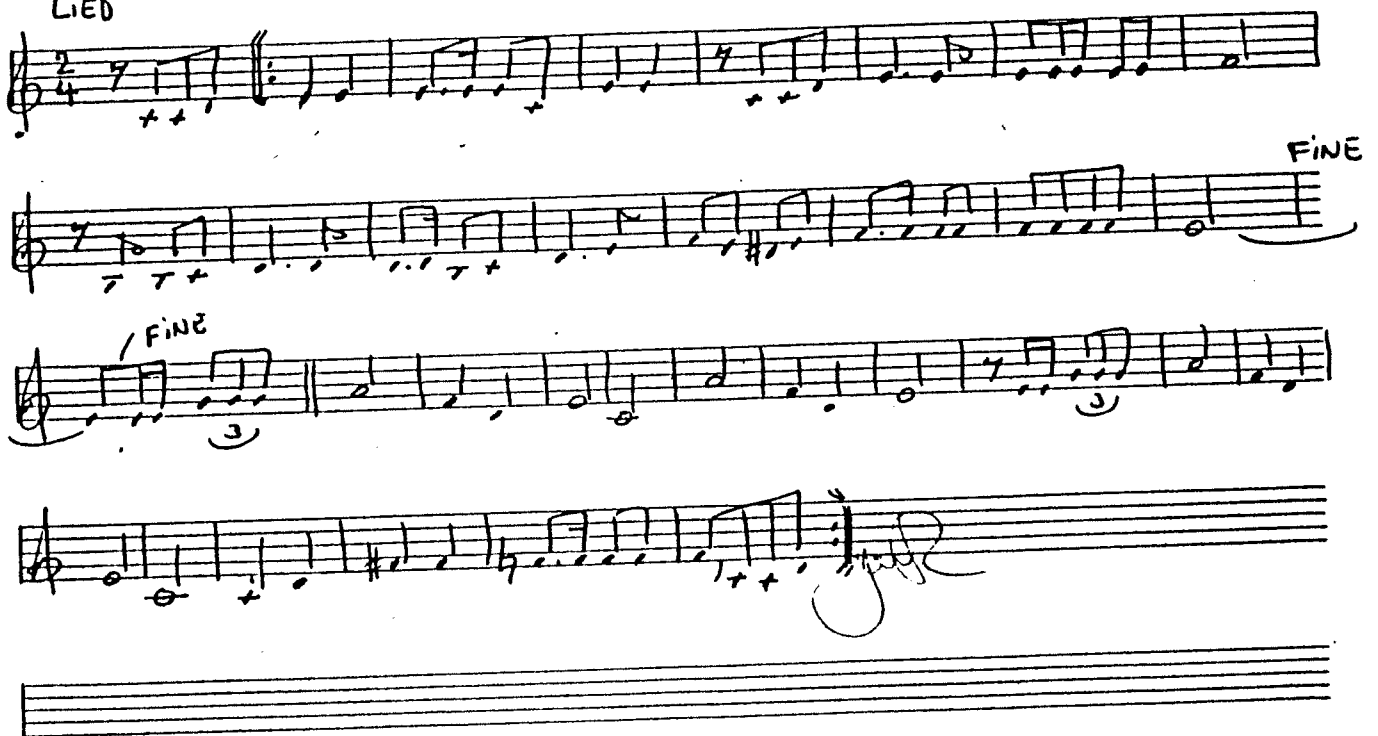

orig.: Carnaval '64

NIE ALLUF MAR DUBBEL

instr.: 
partij: Es Bas

LIED

FINE

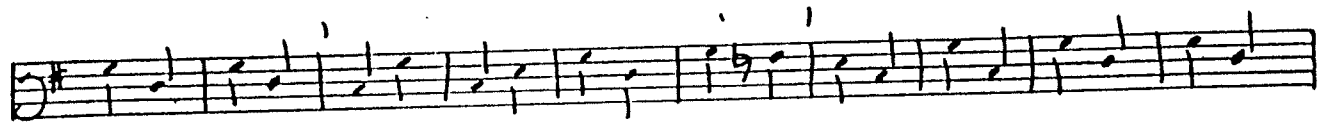
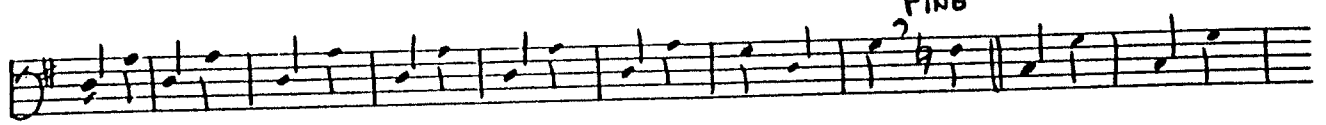

arr.: Carnaval '64

NIE ALLUF MAR DUBBEL

instr.: 
partij: Bes

LIED

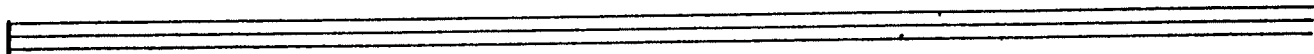

arr.: Carnaval '64

NIE ALLUF MAR DUBBEL

instr.: 
partij: Bes

LIED

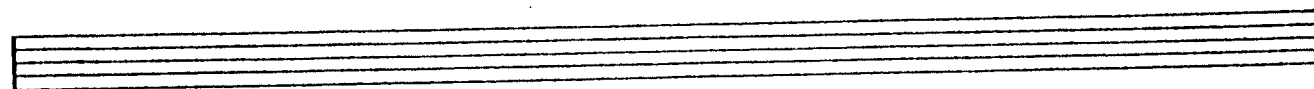
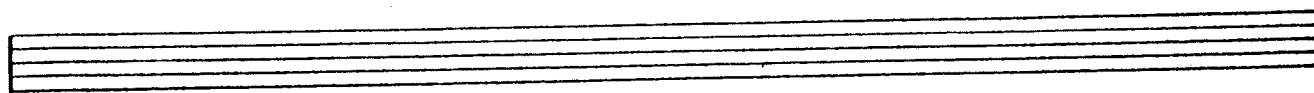
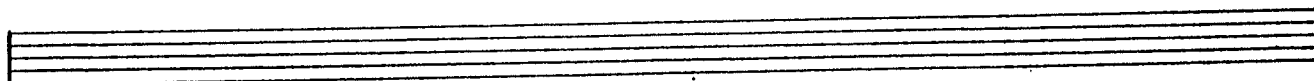
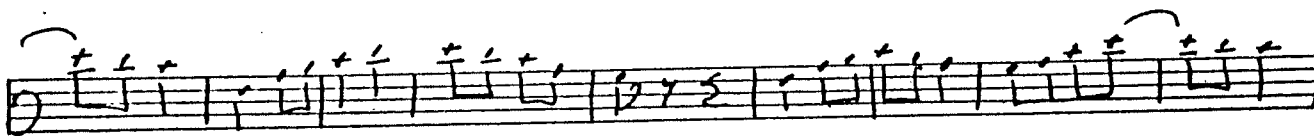
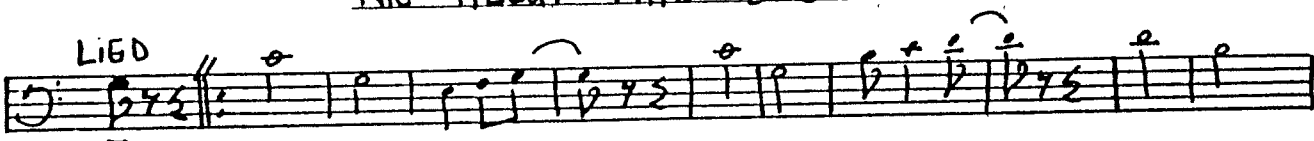

NIE ALLUF MAR DUBBEL

Tuba Bas C

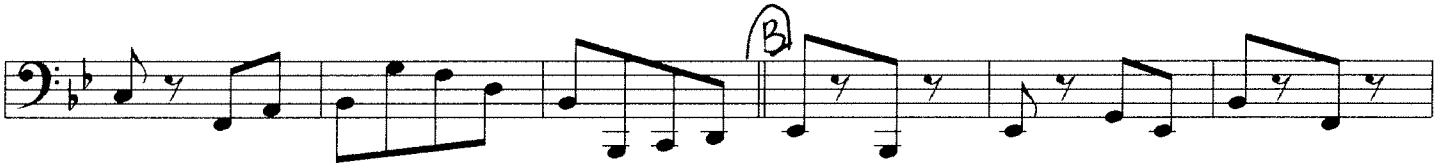

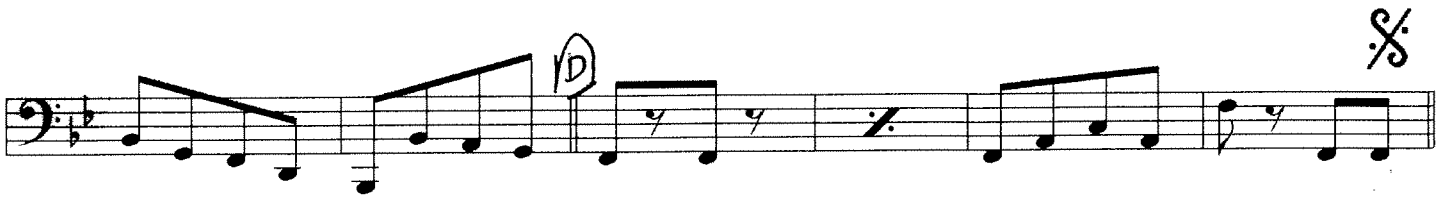

⊕ Coda

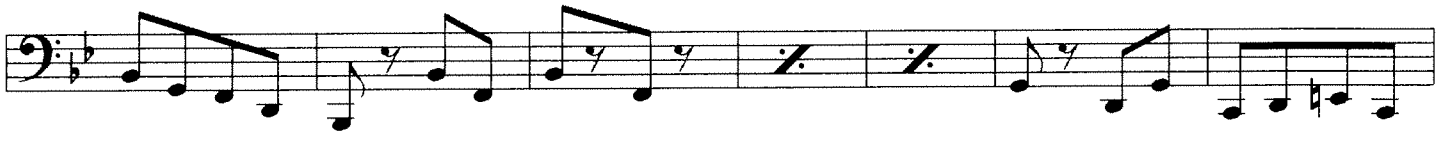

NIE ALLUF MAR DUBBEL

Drums

NIE ALLUF MAR DUBBEL

1e
Bugels Bes

⊕ Coda

NIE ALLUF MAR DUBBEL

Piccolo

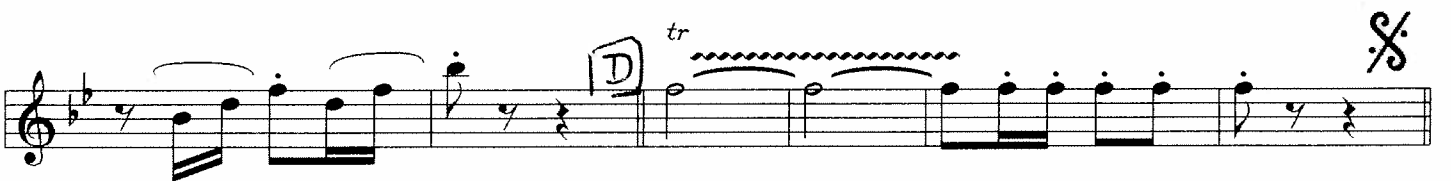
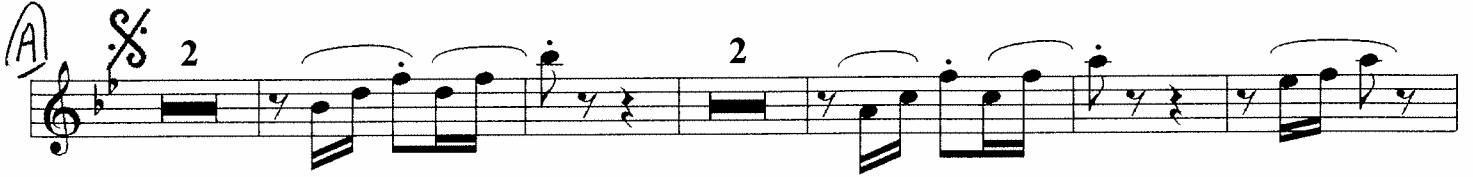

Coda

NIE ALLUF MAR DUBBEL

1^e
Klarinetten Bes
2^e

~~A~~

B

The Coda section is marked with a Coda symbol and the word "Coda". It spans two staves and includes various rhythmic values and slurs.

NIE ALLUF MAR DUBBEL

1e
2e

Trompetten

3e

4

2 *3* *3*

B

3 *3* *3* *3* *3* *3* *3* *3*

3 *3* *3* *3* *3* *3* *3* *3*

NIE ALLUF MAR DUBBEL

1^e

Trombones C

2^e

$\frac{3}{4}$ (A)₂

2

(B)

